

Equipping of Dasht-e-Archi Girls' High School with computer lab, laboratory materials & tools, furniture for school offices, painting of all components of school, installation of PVC false ceiling for two school buildings and construction of one RCC culvert at the school entrance

Project Code: INF/SM/

Technical Drawings

UNHCR Sub - Office Mazar SOM



| | | | | | | | | | | | | | | | |
|---------------------------------|--------------------|----------|--------------|---------------|-----|-----------------|------------|-------------|---------------------|------------|--------------------|--|---|--------------|-------------|
| ACCESS TO SERVICES | | | | | | | | | | | | | | | |
| UNHCR SUB OFFICE MAZAR-E-SHARIF | | | | | | | | | | | | | | | |
| PROJECT TITLE | ARCHI GIRLS SCHOOL | LOCATION | PROVINCE | KUNDUZ | GPS | N | 37.033555° | DESIGNED BY | NSP STANDARD DESIGN | PAPER SIZE | A 4 | <input checked="" type="checkbox"/> (210 X 297) MM | SCALE | NOT TO SCALE | |
| DRAWING TITLE | PLAN OF CULVERT | | DISTRICT | DASHT-E-ARCHI | | E | 69.240906° | DRAWN BY | NSP | | A 3 | <input type="checkbox"/> (297 X 420) MM | UNIT | CANTIMETER | |
| APPROVER | SECTION/SHEET # | | ARCHITECTRAL | VILLAGE | | HAJI MUHIBULLAH | H | 431 M | CHECKED BY | | S.FARADOON MIAKHIL | A 2 | <input type="checkbox"/> (594 X 420) MM | DATE | 31/05/2023 |
| | | | | | | | | | | | | | | | IMPLEMENTER |

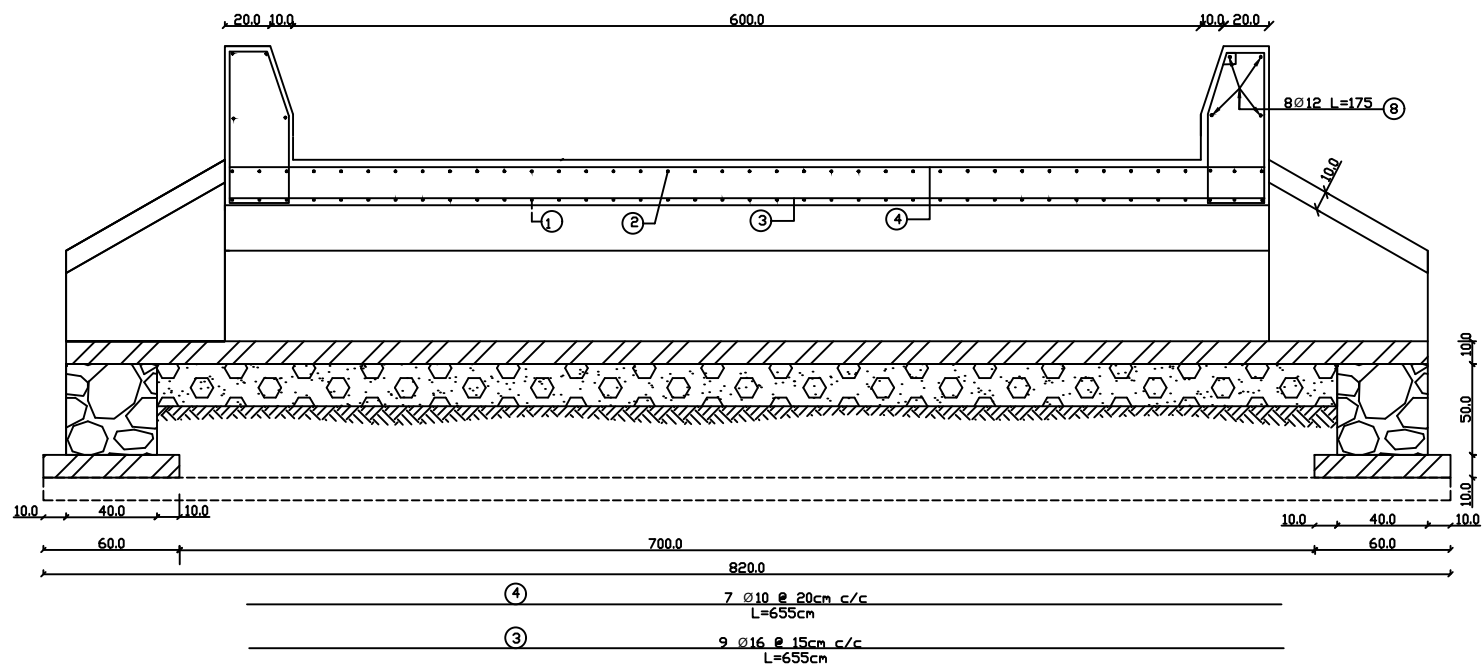

SEC A-A

| | ACCESS TO SERVICES | | | | | | | | | | | | | | |
|---------------|---------------------------------|--------------------|----------|---------------|-----------------|-------|------------|------------|-------------|----------------------|------------|---|--|-----------|------------|
| | UNHCR SUB OFFICE MAZAR-E-SHARIF | | | | | | | | | | | | | | |
| | PROJECT TITLE | ARCHI GIRLS SCHOOL | LOCATION | PROVINCE | KUNDUZ | G.D.S | N | 37.033555° | DESIGNED BY | NSP STANDARD DESIGN | PAPER SIZE | A 4 | <input checked="" type="checkbox"/> (210 X 297) MM | | SCALE |
| DRAWING TITLE | SECTION A-A | DISTRICT | | DASHT-E-ARCHI | E | | 69.240906° | DRAWN BY | NSP | A 3 | | <input type="checkbox"/> (297 X 420) MM | UNIT | CANTIMETR | |
| APPROVER | SECTION/SHEET # | ARCHITECTURAL | | VILLAGE | HAJI MUHIBULLAH | | H | 431 M | CHECKED BY | S.FARAIDOOON MIAKHIL | | A 2 | <input type="checkbox"/> (594 X 420) MM | DATE | 31/05/2023 |

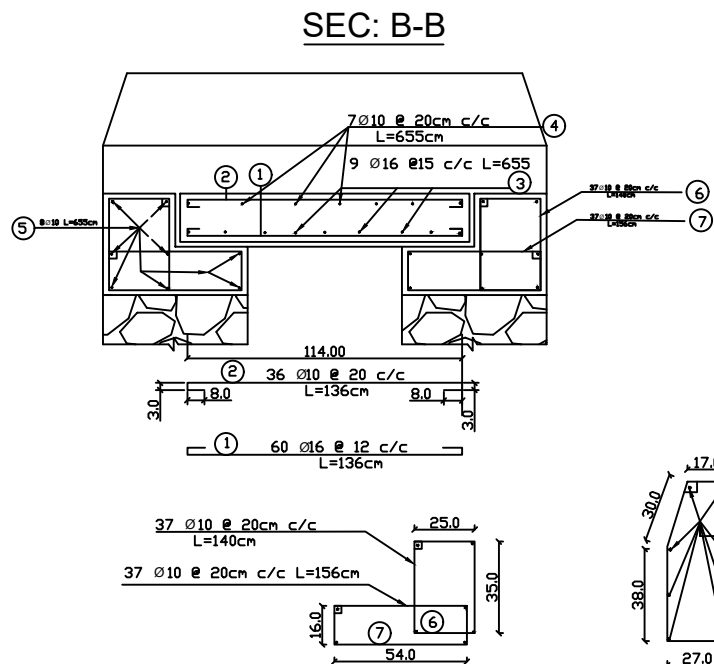

SEC: C-C

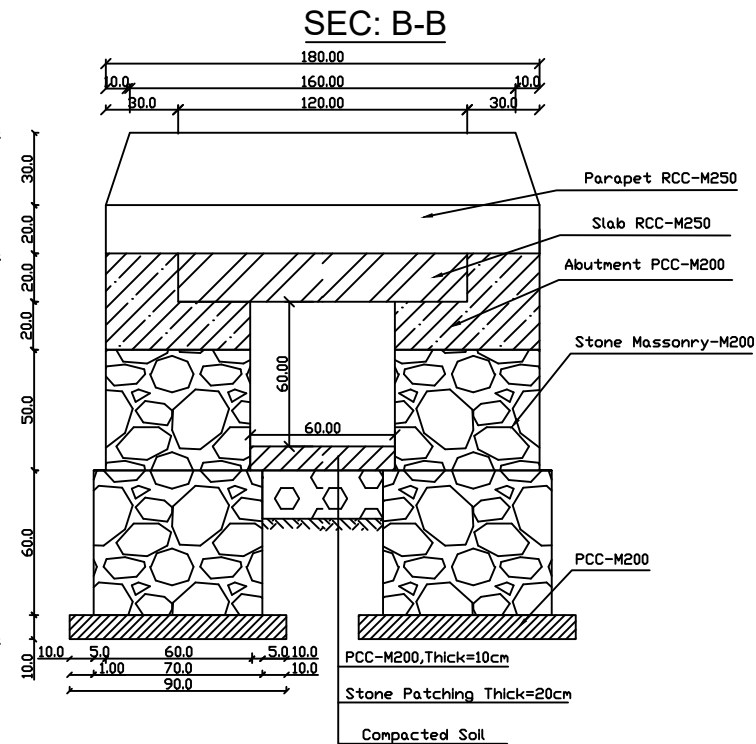
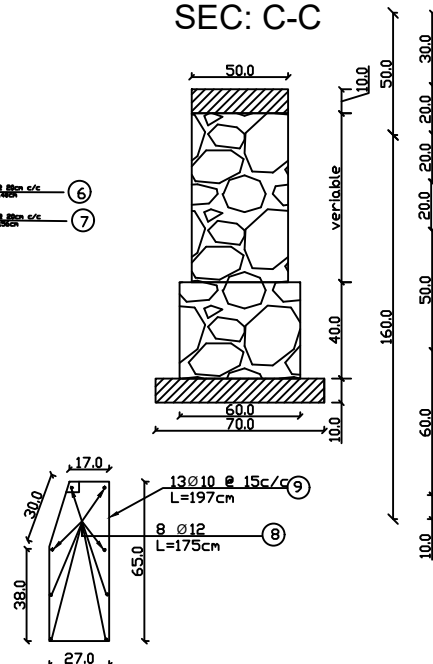

Note:

1. All dimensions are in centimeters unless otherwise specified.
2. If rounded stone from a river or other sources is used shall not comprise of more than 30% of the total volume of stone and shall be evenly distributed throughout the wall.
3. All masonry work should be pointed.
4. Angle and length of wing wall should be adjusted by the engineer as per site conditions.
5. Refer to the bar schedule for the length and shape of reinforcement.
6. Concrete mix shall be proportioned by volume with a water / cement ratio of not more than 0.45.
7. The culvert should be constructed with a up stream of (2 - 4)%.
8. Concrete crashing strength 200kg/cm². (M 200).

| | ACCESS TO SERVICES | | | | | | | | | | | | | | | |
|----------|---------------------------------|--------------------|----------|----------|-----------------|-----|--------------|-------------|----------------------|------------|-----|--|-------|------------|--------------|---------|
| | UNHCR SUB OFFICE MAZAR-E-SHARIF | | | | | | | | | | | | | | | |
| | PROJECT TITLE | ARCHI GIRLS SCHOOL | LOCATION | PROVINCE | KUNDUZ | GPS | N 37.033555° | DESIGNED BY | NSP STANDARD DESIGN | PAPER SIZE | A 4 | <input checked="" type="checkbox"/> (210 X 297) MM | SCALE | | NOT TO SCALE | REMARKS |
| | DRAWING TITLE | SECTION B-B & C-C | | DISTRICT | DASHT-E-ARCHI | | E 69.240906° | DRAWN BY | NSP | | A 3 | <input type="checkbox"/> (297 X 420) MM | UNIT | | CANTIMETR | |
| APPROVER | SECTION/SHEET # | ARCHITECTRAL | | VILLAGE | HAJI MUHIBULLAH | | H 431 M | CHECKED BY | S.FARAIDOOON MIAKHIL | | A 2 | <input type="checkbox"/> (594 X 420) MM | DATE | 31/05/2023 | IMPLEMENTER | |



120L Trash Bins

2 Wheeled Category

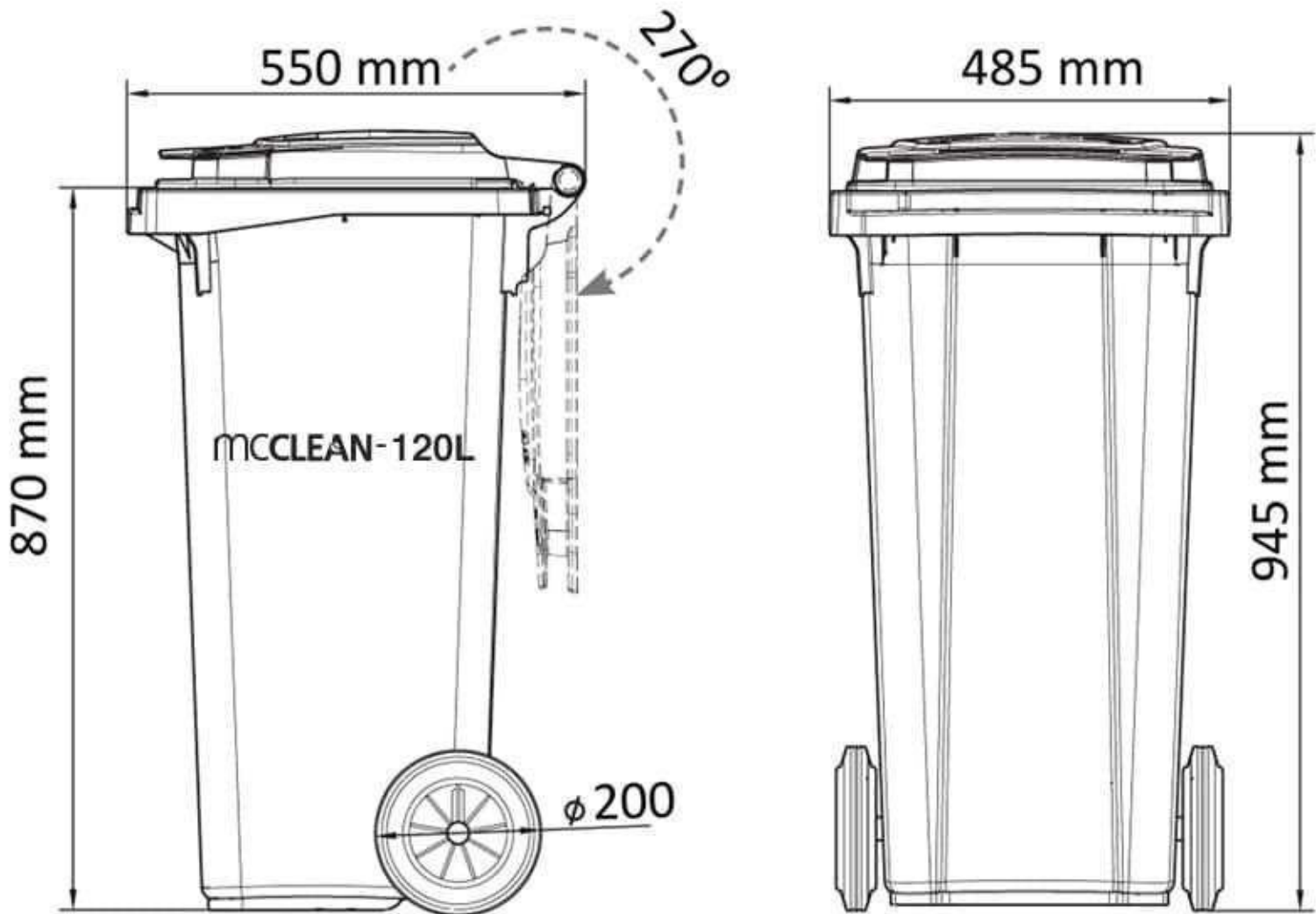

DELTA
INTEGRATED INDUSTRIES